

SHEETS
L-1
L-2
L-3
L-4

DOOR CREEK PARK
JAMES MADISON PARK - PARKING LOT
JAMES MADISON PARK - BOATHOUSE AREA
WALNUT GROVE PARK

City of Madison
Department of Public Works
PARKS DIVISION
*City-County Building, Suite 104
210 Martin Luther King, Jr. Blvd.
Madison, WI 53703*



2017 PARKS DIVISION RAIN GARDEN MANAGEMENT

CITY OF MADISON PARKS DIVISION
DEPARTMENT OF PUBLIC WORKS
CONTRACT 7887

MUNIS NO. 17315-51-200

JAMES MADISON PARK
BOATHOUSE AREA
622 E GORHAM ST
MADISON, WI 53703

JAMES MADISON PARK
PARKING LOT
302 E GORHAM ST
MADISON, WI 53703

WALNUT GROVE PARK
202 N WESTFIELD RD
MADISON, WI 53717

DOOR CREEK PARK
7034 LITTLEMORE DR
MADISON, WI 53718

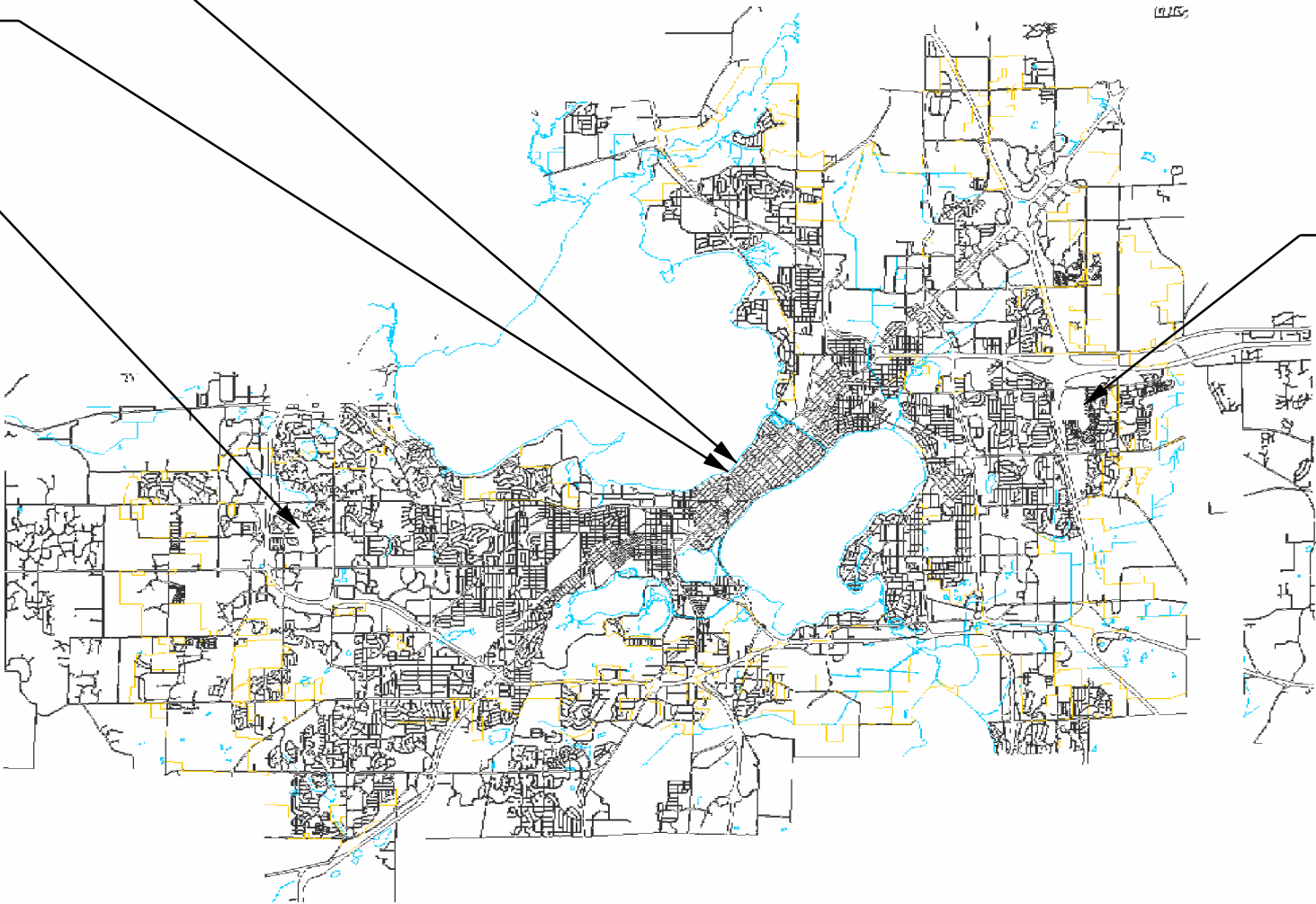

PROJECT:
*2017 PARKS DIVISION
RAIN GARDEN
MANAGEMENT*

Although every effort has been made in preparing these plans and checking them for accuracy, the contractor and subcontractors must check all details and dimensions of their trade and be responsible for the same.

| ITEM | DATE |
|--------------|------------|
| Drawn by: KK | 01-13-2017 |
| Approved by: | XX-XX-XXXX |
| | |
| | |
| | |
| | |

PUBLIC WORKS PROJECT #:
7887

SHEET TITLE:
LANDSCAPE PLANS

SHEET NUMBER:
COVER SHEET

LEGEND

- BRUSHING/REMOVE EXISTING WOODY VEGETATION
PER BID ITEM 90000 (1,413 SF/157 SY)
- FLAIL MOW BASIN AREA PER BID ITEM 90001 (20,218 SF / 2,246 SY)



City of Madison
Department of Public Works
PARKS DIVISION

City-County Building, Suite 104
210 Martin Luther King, Jr. Blvd.
Madison, WI 53703

play
**MADISON
PARKS**

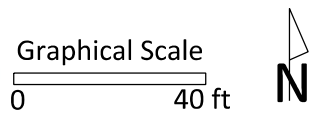

PROJECT:
**2017 PARKS
RAIN GARDEN
MANAGEMENT**

**DOOR CREEK PARK
7035 LITTLEMORE DR
MADISON, WI 53718**

Although every effort has been made in preparing these plans and checking them for accuracy, the contractor and subcontractors must check all details and dimensions of their trade and be responsible for the same.

| ITEM | DATE |
|--------------|------------|
| Drawn by: | XX-XX-XXXX |
| Approved by: | XX-XX-XXXX |
| | |
| | |
| | |
| | |

PUBLIC WORKS PROJECT #:
7887

SHEET TITLE:
LANDSCAPE PLAN

SHEET NUMBER:
L-1

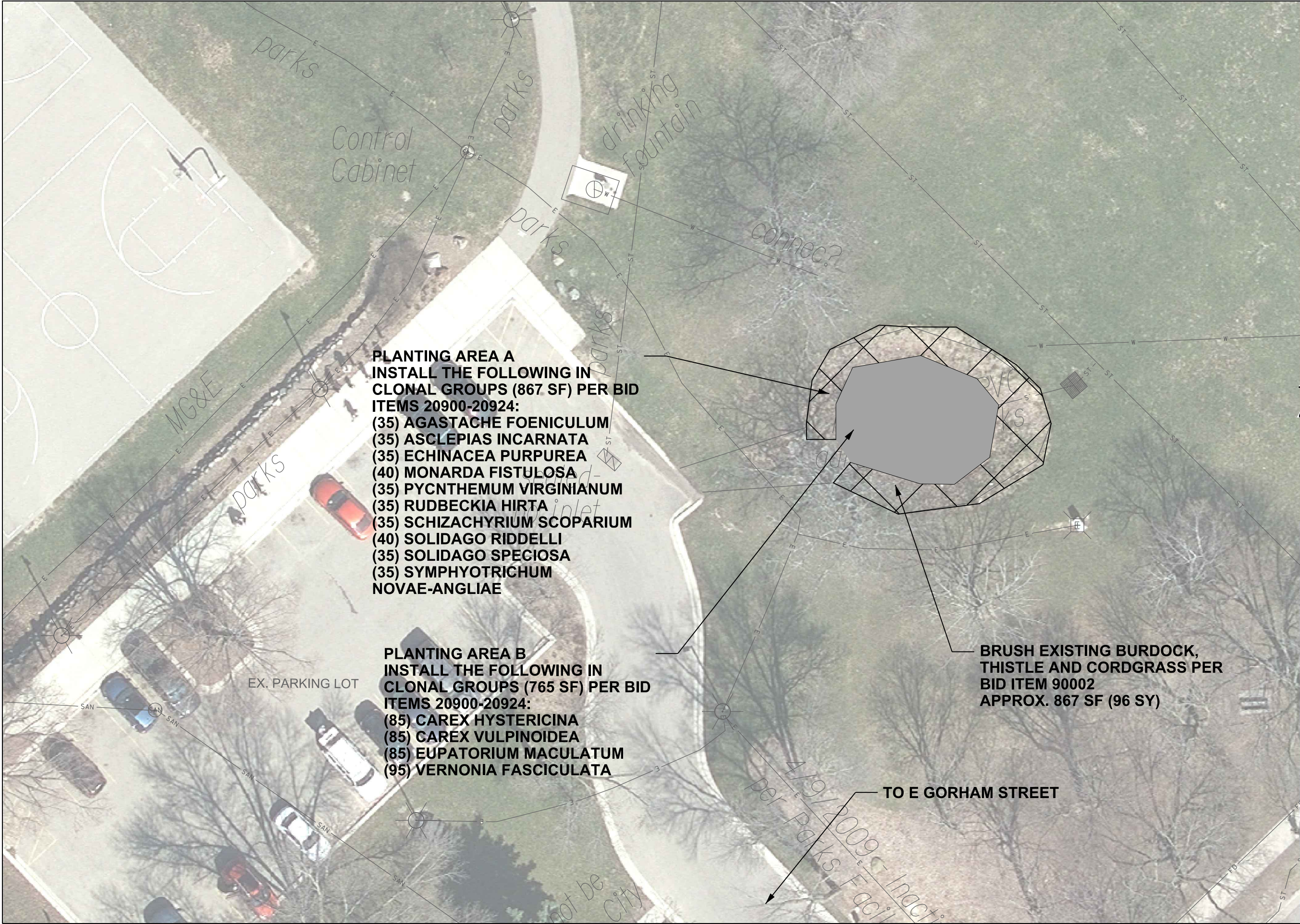

**PLANTING AREA A
INSTALL THE FOLLOWING IN
CLONAL GROUPS (867 SF) PER BID
ITEMS 20900-20924:**
(35) AGASTACHE FOENICULUM
(35) ASCLEPIAS INCARNATA
(35) ECHINACEA PURPUREA
(40) MONARDA FISTULOSA
(35) PYCNTHENUM VIRGINIANUM
(35) RUDBECKIA HIRTA
(35) SCHIZACHYRIUM SCOPARIUM
(40) SOLIDAGO RIDDELLI
(35) SOLIDAGO SPECIOSA
(35) SYMPHYOTRICHUM
NOVAE-ANGLIAE

**PLANTING AREA B
INSTALL THE FOLLOWING IN
CLONAL GROUPS (765 SF) PER BID
ITEMS 20900-20924:**
(85) CAREX HYSTERICINA
(85) CAREX VULPINOIDEA
(85) EUPATORIUM MACULATUM
(95) VERNONIA FASCICULATA

**BRUSH EXISTING BURDOCK,
THISTLE AND CORDGRASS PER
BID ITEM 90002
APPROX. 867 SF (96 SY)**

City of Madison
Department of Public Works
PARKS DIVISION

City-County Building, Suite 104
210 Martin Luther King, Jr. Blvd.
Madison, WI 53703

play
**MADISON
PARKS**

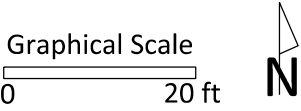

PROJECT:
*2017 PARKS
RAIN GARDEN
MANAGEMENT*

*JAMES MADISON PARK
PARKING LOT
622 E GORHAM STREET
MADISON, WI 53703*

Although every effort has been made in preparing these plans and checking them for accuracy, the contractor and subcontractors must check all details and dimensions of their trade and be responsible for the same.

| ITEM | DATE |
|--------------|------------|
| Drawn by: | XX-XX-XXXX |
| Approved by: | XX-XX-XXXX |
| | |
| | |
| | |
| | |

PUBLIC WORKS PROJECT #:
7887

SHEET TITLE:
LANDSCAPE PLAN

SHEET NUMBER:
L-2

LEGEND

- BRUSHING/REMOVE EXISTING WOODY VEGETATION PER BID ITEM 90003
APPROX. 3,022 SF (336 SY)
- WILD PARSNIP REMOVAL PER BID ITEM 90004
APPROX. 17,727 SF (1,970 SY)

BRUSH EXISTING 1-3" CALIPER
TREES AND WOODY VEGETATION
AND SPOT TREAT PER BID ITEM
90003

BRUSH EXISTING WILD PARSNIP IN
ESTABLISHED LAWN AREA PER
BID ITEM 90004

Parks Utility Inventory may not be complete, current or
accurate. The City makes no representation about the
accuracy of these records and shall not be liable for
any damages. Call Diggers Hotline (811) & Parks Div.
(266-4711) before digging, driving stakes, etc.

City of Madison
Department of Public Works
PARKS DIVISION

City-County Building, Suite 104
210 Martin Luther King, Jr. Blvd.
Madison, WI 53703

play
**MADISON
PARKS**

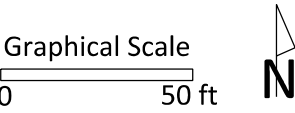

PROJECT:
*2017 PARKS
RAIN GARDEN
MANAGEMENT*

*JAMES MADISON PARK
BOATHOUSE AREA
622 E GORHAM STREET
MADISON, WI 53703*

Although every effort has been made in preparing these
plans and checking them for accuracy, the contractor and
subcontractors must check all details and dimensions of
their trade and be responsible for the same.

| ITEM | DATE |
|--------------|------------|
| Drawn by: | XX-XX-XXXX |
| Approved by: | XX-XX-XXXX |
| | |
| | |
| | |
| | |

PUBLIC WORKS PROJECT #:
7887

SHEET TITLE:
LANDSCAPE PLAN

SHEET NUMBER:
L-3

LEGEND

EXISTING ESTABLISHED TURFGRASS AREA /
PROPOSED PRAIRIE PLUGS FOLLOWING REMOVAL

PROPOSED CONSTRUCTION FENCE

EXISTING CHAIN LINK FENCE

EXISTING TREE

EXISTING STORM INLET



City of Madison
Department of Public Works
PARKS DIVISION
*City-County Building, Suite 104
210 Martin Luther King, Jr. Blvd.
Madison, WI 53703*

play
**MADISON
PARKS**

Graphical Scale
0 20 ft
N

PROJECT:
*2017 PARKS DIVISION RAIN
GARDEN MANAGEMENT*

*WALNUT GROVE
DOG PARK
202 N WESTFIELD RD
MADISON, WI 53717*

Although every effort has been made in preparing these plans and checking them for accuracy, the contractor and subcontractors must check all details and dimensions of their trade and be responsible for the same.

| | |
|--------------|------------|
| ITEM | DATE |
| Drawn by: KK | 12-19-2016 |
| Approved by: | XX-XX-XXXX |
| | |
| | |
| | |
| | |

PUBLIC WORKS PROJECT #:
7887

SHEET TITLE:
LANDSCAPE PLAN

SHEET NUMBER:
L-4